

Medley Karneval 2004

Und sie war ... Rut sin de Ruse

Denn wenn et Trömmelche jeit

Strophe

Refrain

Wer hat mir die Rose auf den Hintern tätowiert

Refrain

zuletzt ab hier 3x

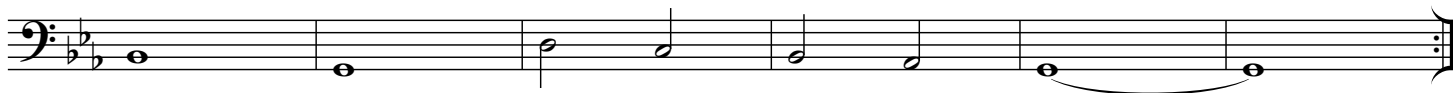
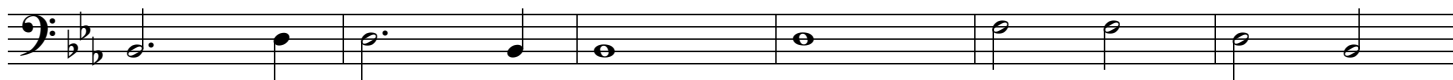
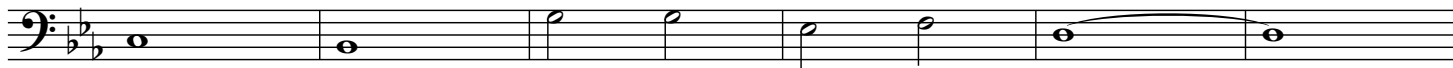

zuletzt ab hier 3x

Fine

Refrain

bei D.S. Fine

Refrain

§

1.

2.

§

bei D.S. Fine

Merdley Pizza, Fründe, Winke

21

2. Stimme in C

1. 2. rit.

§

D.S. al Coda